



SAROJINI NAIDU VANITA MAHA VIDYALAYA

COLLEGE FOR WOMEN, AFFILIATED TO OSMANIA UNIVERSITY

(Sponsored and Managed Jointly by Osmania Graduates' Association and Exhibition Society)

NAAC Accredited 3rd Cycle

Facilities for Women in the Campus

CCTV cameras are incorporated to safe-guard and to promote the wellbeing of all women employees and female students of the organization.

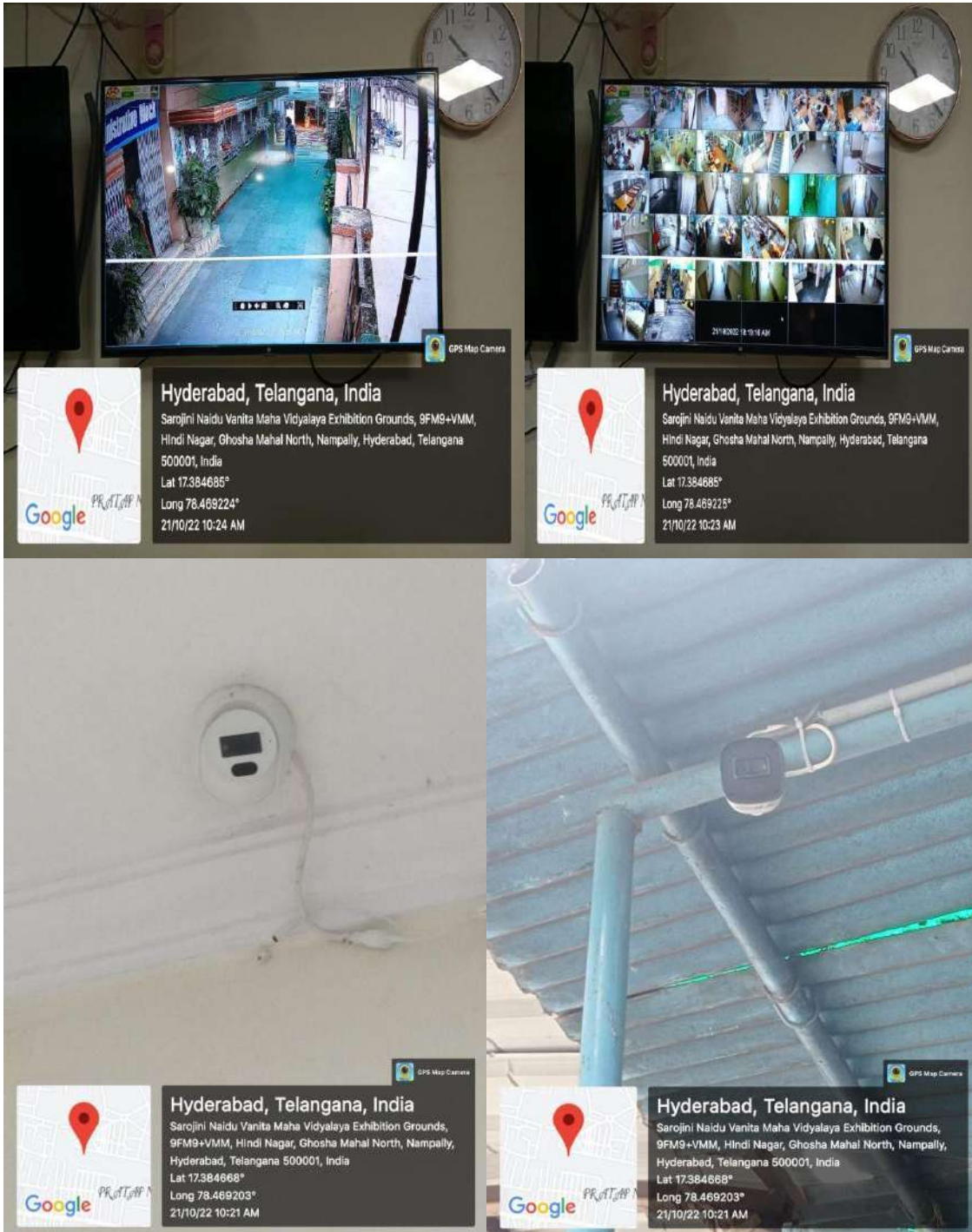

CCTV Cameras inside and outside of the college building



Students and parents counselling at the reception.

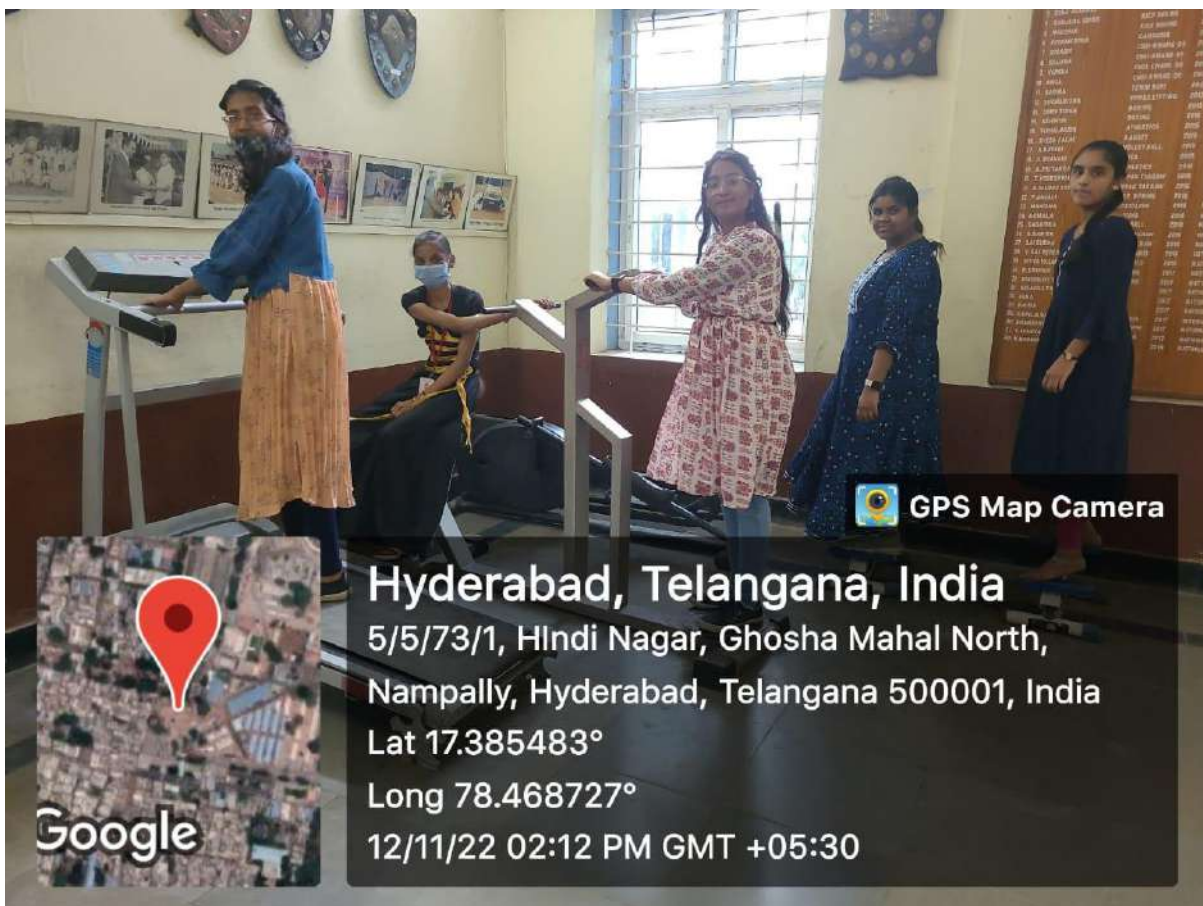

Gymnasium

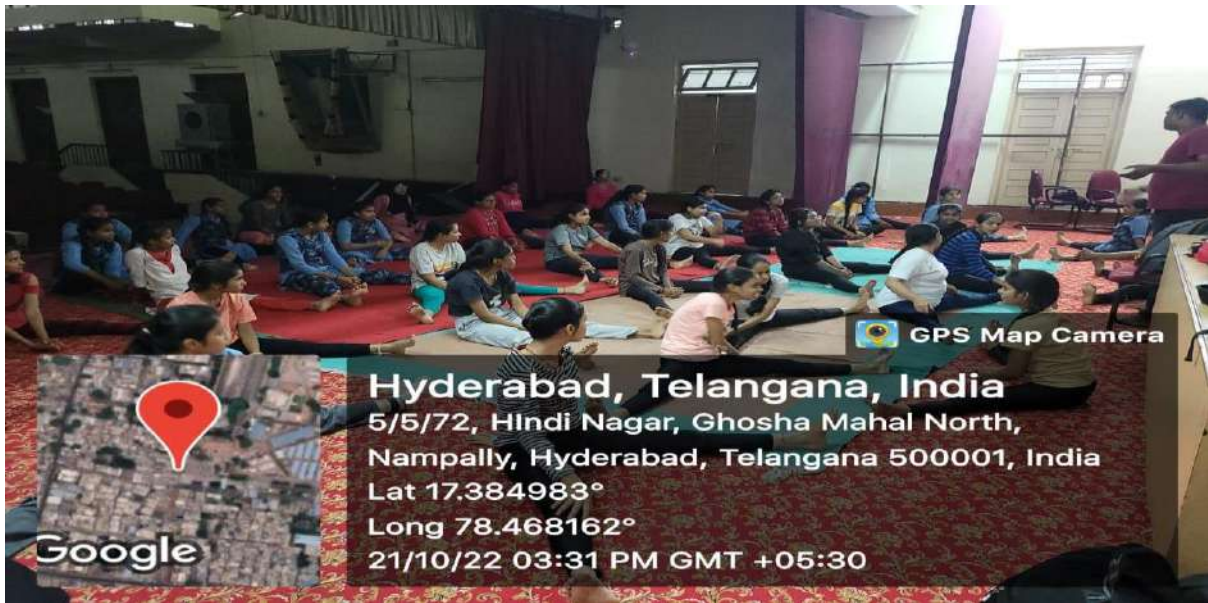

yoga classes



Playground is provided to keep up the health of the students.



Sports and Games

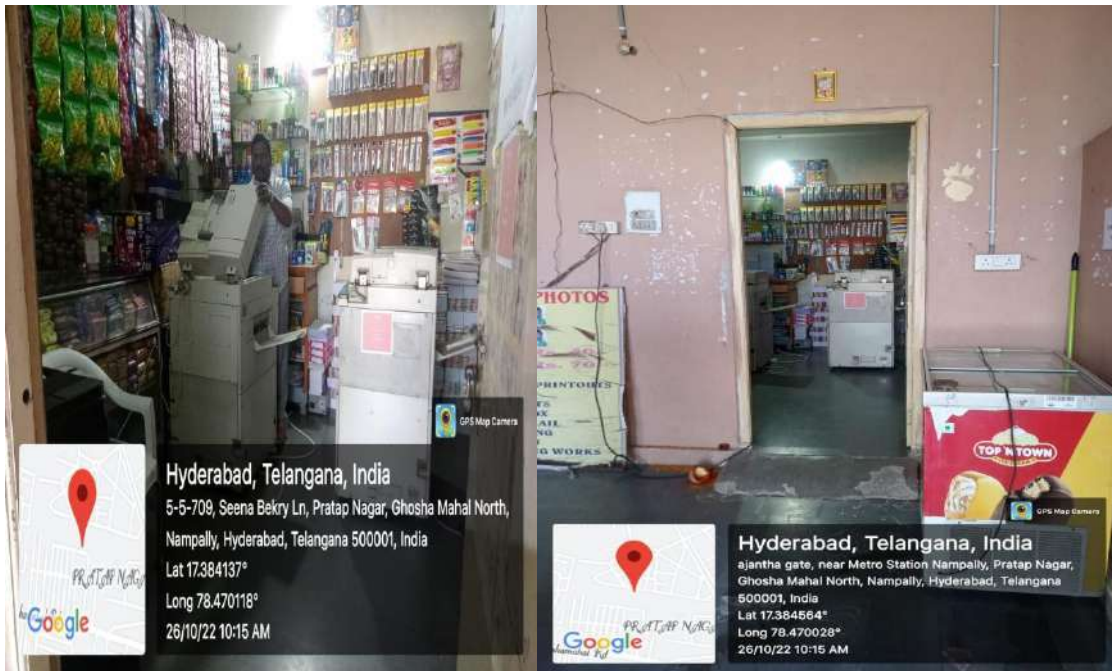

General store and Stationary shop is available near the hostel to meet daily needs of the student.



Girls are provided adequate safety and security in hostel through attendance biometric security guards wardens at round.

There is a two tier security in the college. One at the entrance of the campus and another at college and hostel gate.



Security at the Main entrance

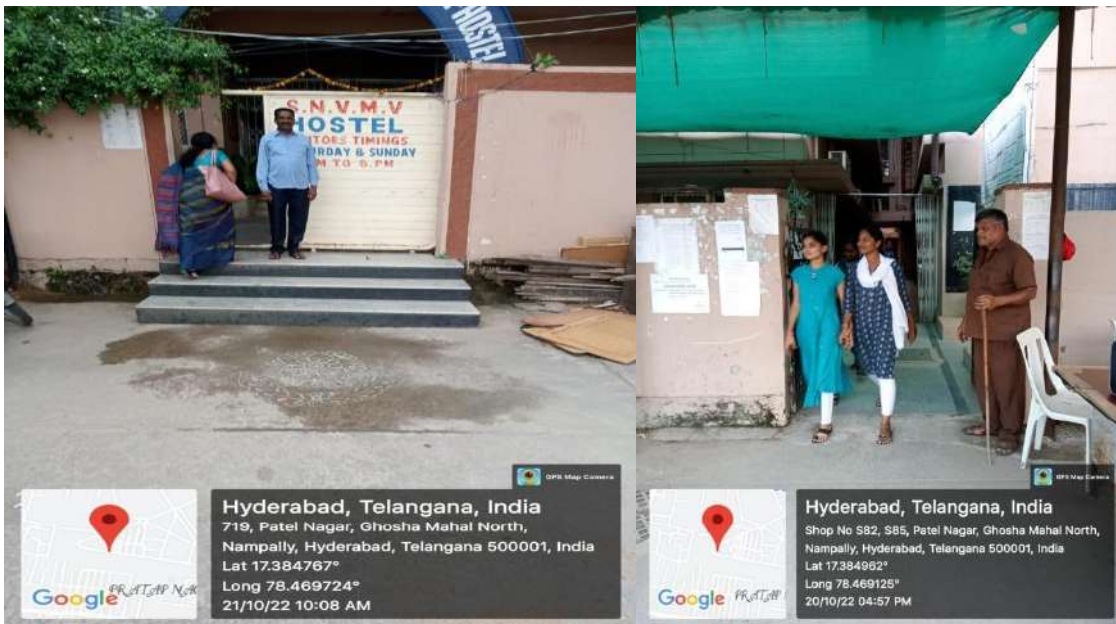

Security at the College and Hostel entrance



Woman Security Guard at the entrance of the college.

Suggestion / Compliant boxes and First Aid Boxes

Suggestion and Compliant boxes are available; students can give suggestions or file complaints against unfair practices. In any small medical requirement can be fulfilled with first Aid facility.



Suggestion Box



First Aid Box

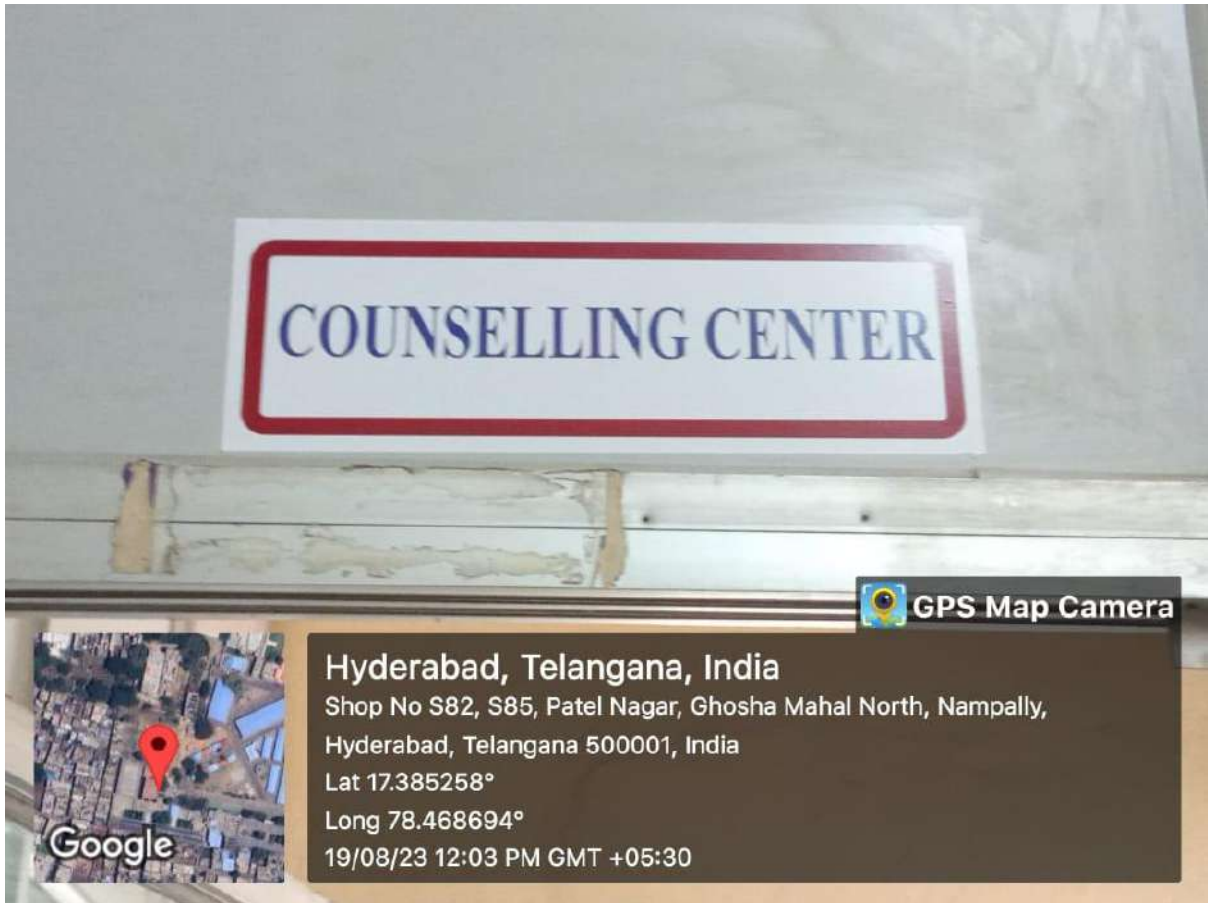

Medical help in emergency within the campus

Medical help in emergency within the campus. Any further medical help needed students or staff will be sent to care hospital near the college within radius of 1 km.



Medical and diagnostic Centre

Saravitha
PRINCIPAL
 Sarojini Naidu Vanita Maha Vidyalaya
 Exhibition Grounds, Hyderabad-500 001